



Introduction to GMAT.



What is GMAT?

Graduate Management Admission Test

- Started in 1953
- Has evolved overtime to meet the changing needs of business schools around the world and candidates
- Several skills required by business schools are tested
- GMAT Focus is the latest edition - launched on November 7, 2023
- Standard measurement for candidates from various academic backgrounds



Analytical
Thinking



Reasoning
Skills



Problem
Solving

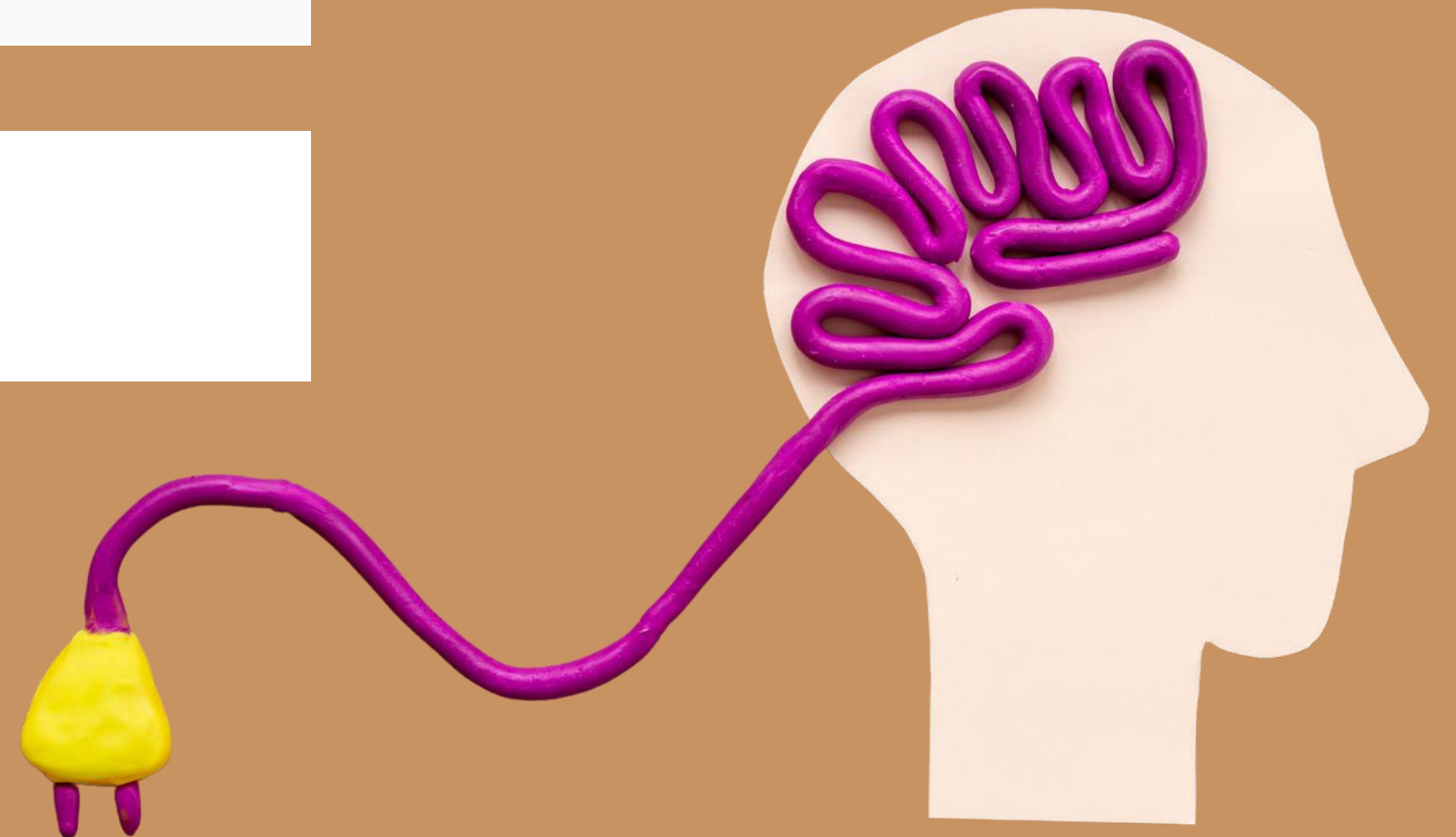

**GMAT
Structure**

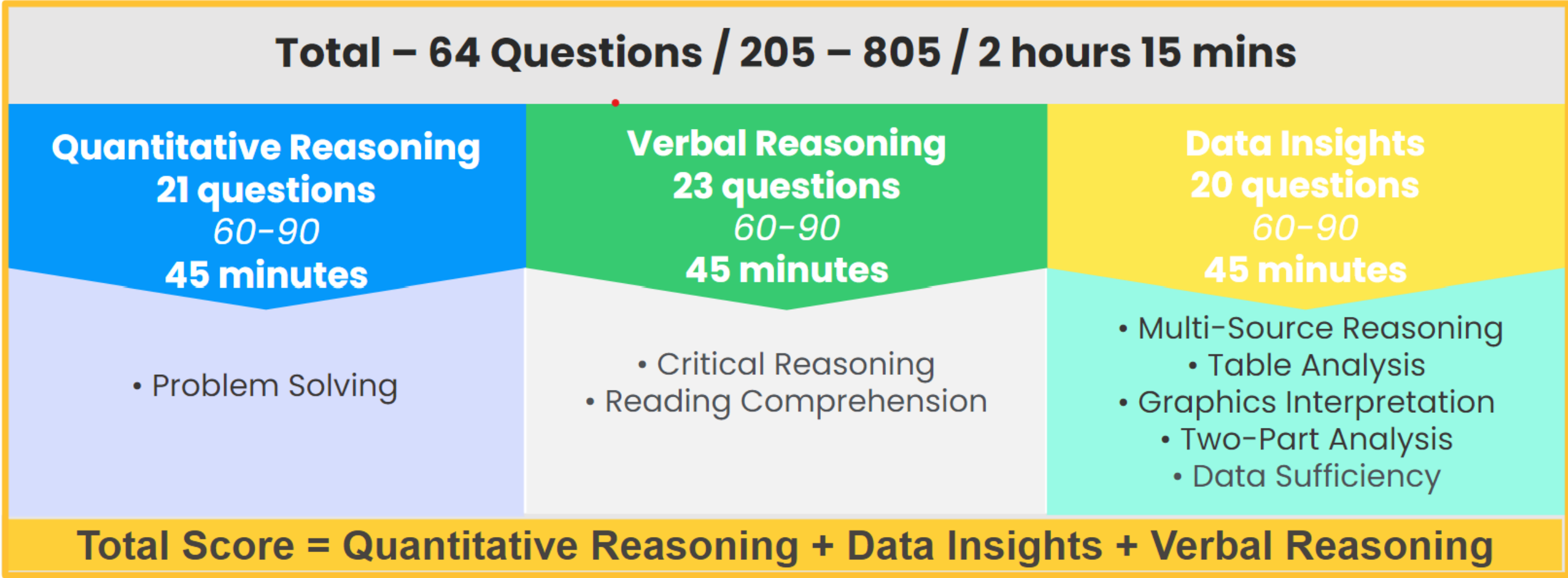

GMAT Structure

- One optional 10-minute break
- Question Review & Edit
 - ✓ Ability to bookmark and review as many questions as candidate wants
 - ✓ Ability to change up to three answers per section
- Select Section Order
 - ✓ Candidates can take the exam in whatever section order they prefer

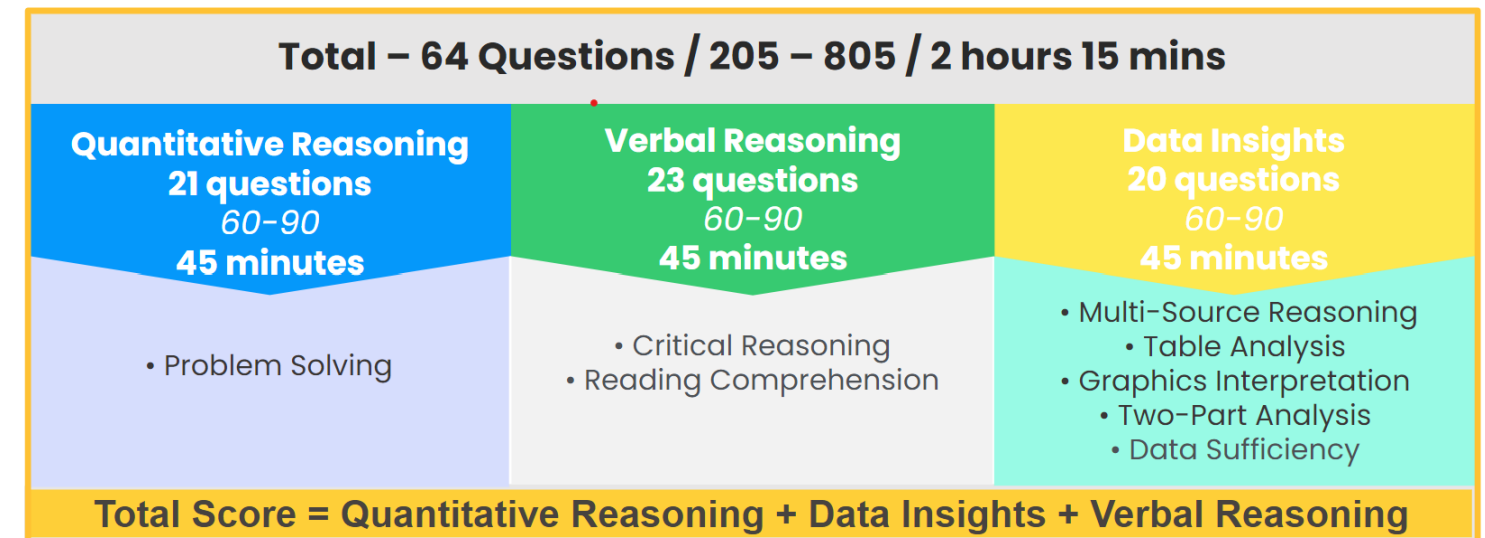

- **Total Score:**
 - **GMAT Focus Edition: 205 – 805**
 - **Score intervals: 10**
 - **Standard error of measurement: 30-40 ps**
- **Sectional Score:**
 - **Score Range: 60 – 90**
 - **Score intervals: 1**
 - **Standard error of measurement: 3 ps**

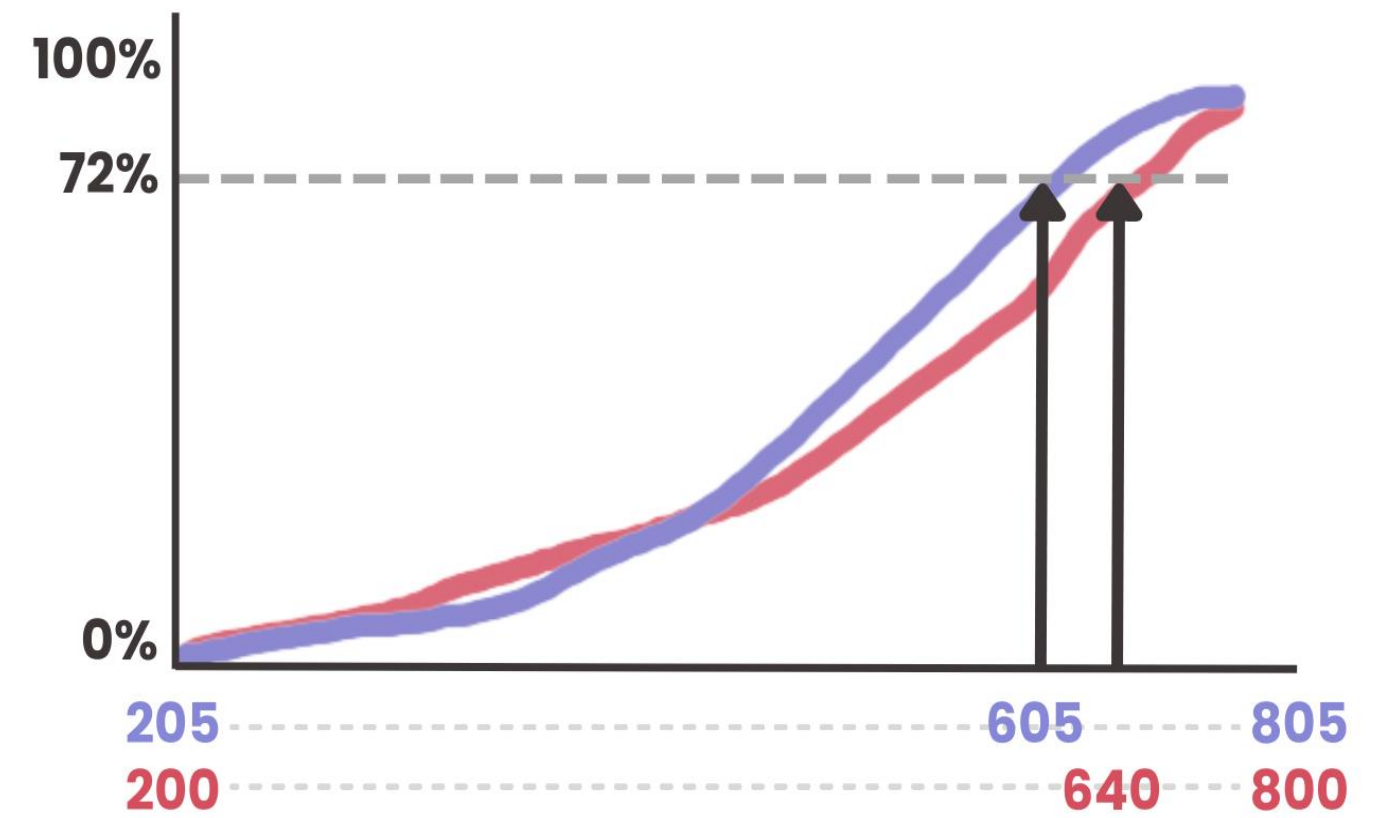

Percentile Ranking	GMAT™ Focus Edition	GMAT™ Exam
98.1%	705	750
97.9%	695	750
96.9%	695	740
96.7%	685	740
96.1%	685	730
95.2%	675	730
94.0%	675	720
93.2%	665	720
92.6%	665	710
89.6%	655	710
89.3%	655	700
86.7%	645	700
85.1%	645	690
83.5%	635	690
82.7%	635	680

Percentile Ranking	GMAT™ Focus Edition	GMAT™ Exam
80.1%	625	680
80.1%	615	680
78.3%	615	670
74.5%	615	660
74.5%	615	650
71.5%	605	650
70.7%	595	650
65.3%	595	640
64.8%	585	640
62.8%	585	630
62.1%	585	620
58.9%	575	620
55.8%	575	610
55.1%	565	610
52.7%	565	600

How GMAT's adaptive algorithm works

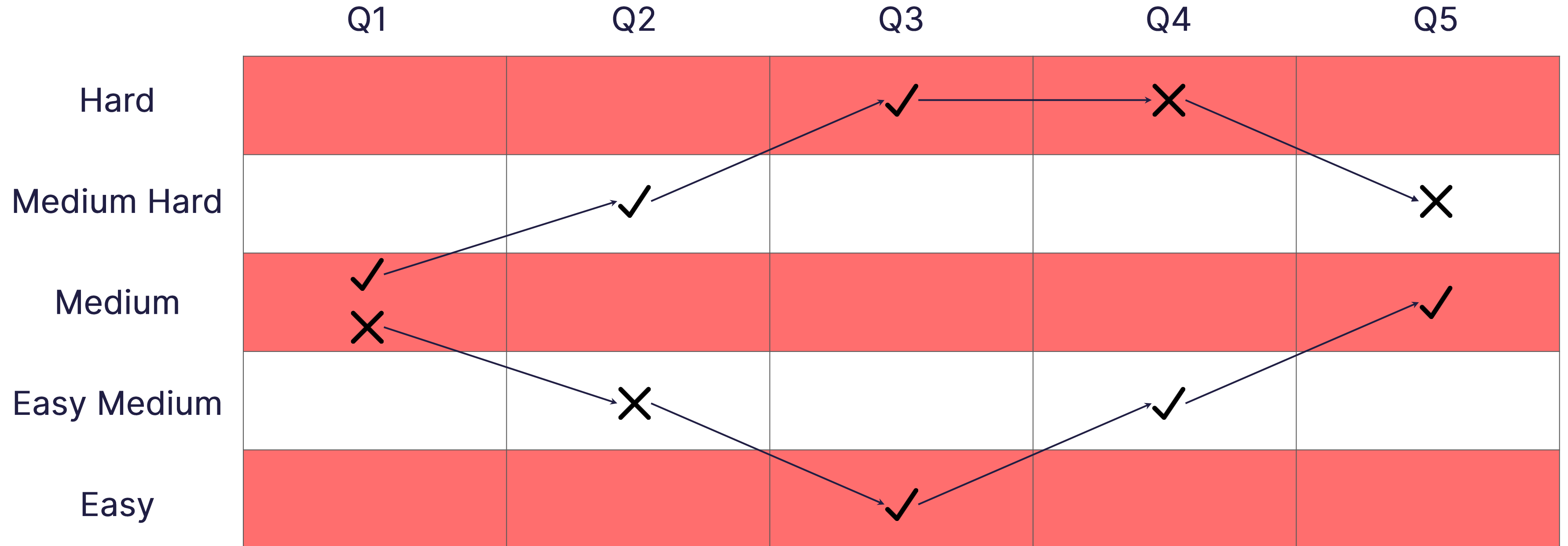

Quantitative Reasoning: Example

If the sum of five consecutive positive integers is A , then the sum of the next five consecutive integers in terms of A is:

(A) $A+1$

(B) $A+5$

(C) $A+25$

(D) $2A$

(E) $5A$



Critical Reasoning: Example

In years past, professional baseball players lifted weights less but were also injured less often during games. Obviously, the more an athlete lifts weights, the higher the likelihood of injury.

The argument above depends on which of the following assumptions?

(A) The increase in baseball injuries is due to a factor other than weightlifting.

(B) The activities of baseball players represent those of athletes as a group.

(C) Most baseball injuries today result from too much weightlifting.

(D) There is no proven correlation between how much athletes lift weights and how likely they are to be affected by injury.

(E) Weightlifting has always been common practice for professional athletes.

DAY
wake



NIGHT
sleep

Reading Comprehension: Example

Studies have demonstrated that in some animals, the suprachiasmatic nuclei (SCNs) control daily fluctuations in blood pressure, body temperature, activity level, and alertness, as well as the nighttime release of the sleep-promoting agent melatonin. Furthermore, cells in the human retina dedicated to transmitting information about light levels to the SCNs have recently been discovered.

The passage mentions each of the following as a function regulated by the SCNs in some animals except

- A. activity level
- B. blood pressure
- C. alertness
- D. vision
- E. temperature

Reading Resources



The New York Times (Science Section)
<https://www.nytimes.com/section/science>



Smithsonian Magazine
<https://www.smithsonianmag.com/>



National Geographic
<https://www.nationalgeographic.com/>

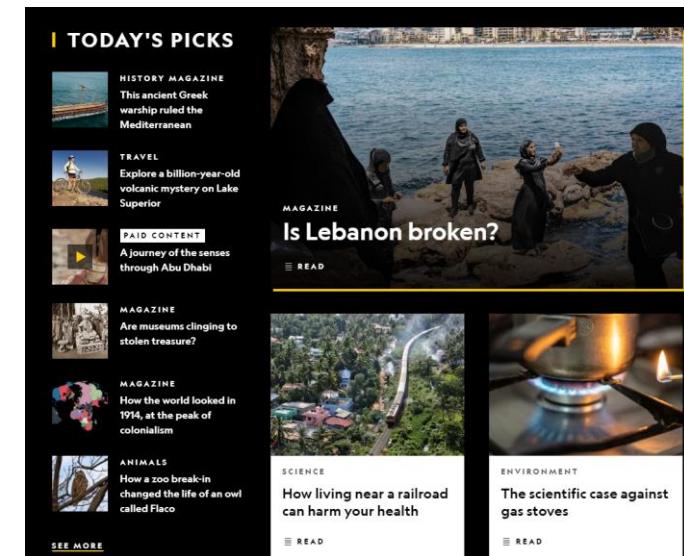

Science Daily
<https://www.sciencedaily.com/>

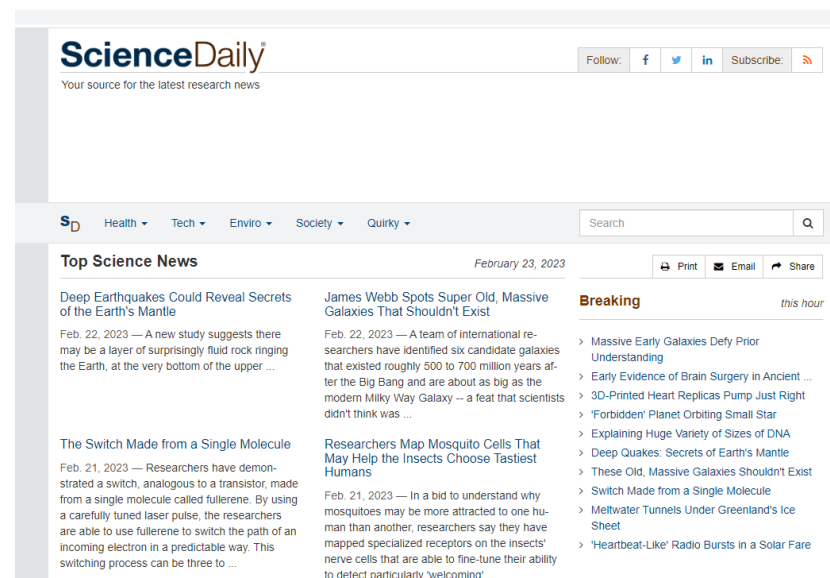

Scientific American
<https://www.scientificamerican.com/>

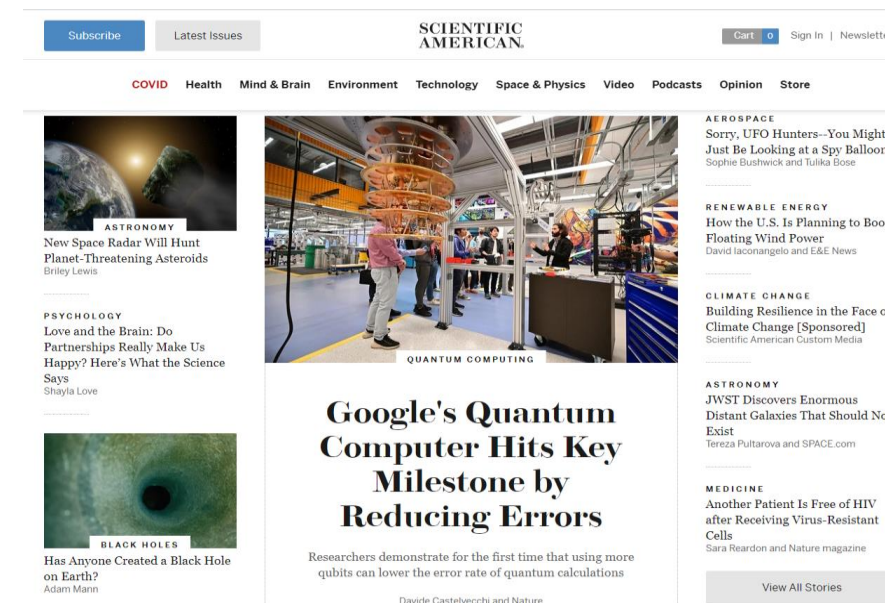

Economics

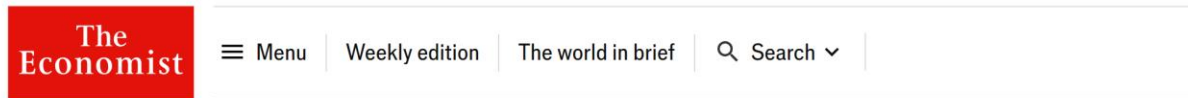

Finance & economics



Stakeholders at the gate
Activist investing is no longer the preserve of hedge-fund sharks
ExxonMobil and Starbucks are victims of the latest trend



Too efficient
Are passive funds to blame for market mania?
They have killed off many of those willing to bet on a downturn



Buttonwood
Uranium prices are soaring. Investors should be careful
The metal has a history of meltdowns

Non-fiction
<https://www.gutenberg.org/>

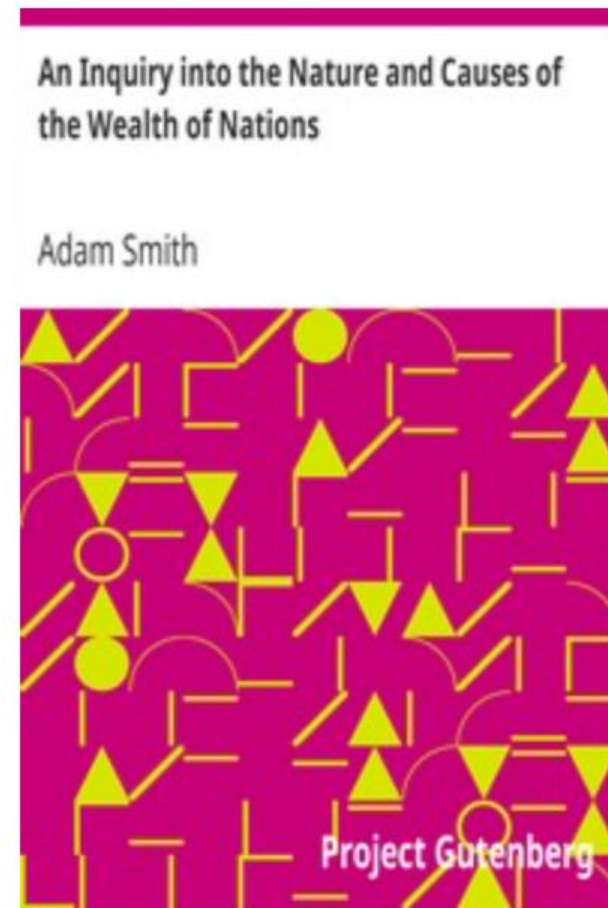

Science / Social Science

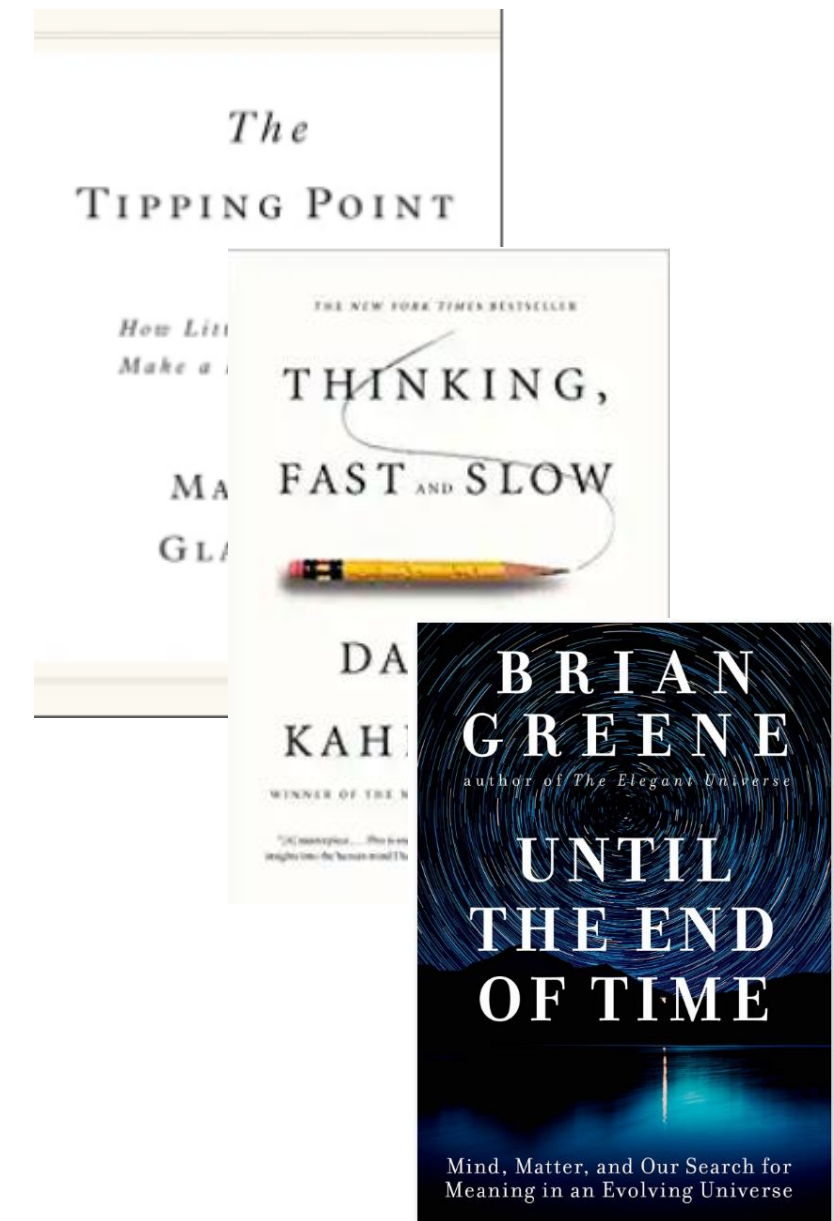

Data Sufficiency: Example

What is the monthly rent for a certain apartment?

- (1) The monthly rent per person for 4 people to share the rent for the apartment is \$375.
 - (2) The monthly rent per person for 4 people to share the rent of the apartment is \$125 less than the monthly rent per person for 3 people to share the rent.
- (A) Statement (1) ALONE is sufficient, but statement (2) alone is not sufficient.
(B) Statement (2) ALONE is sufficient, but statement (1) alone is not sufficient.
(C) BOTH statements TOGETHER are sufficient, but NEITHER statement ALONE is sufficient.
(D) EACH statement ALONE is sufficient.
(E) Statements (1) and (2) TOGETHER are NOT sufficient.



Graphs and Tables: Example

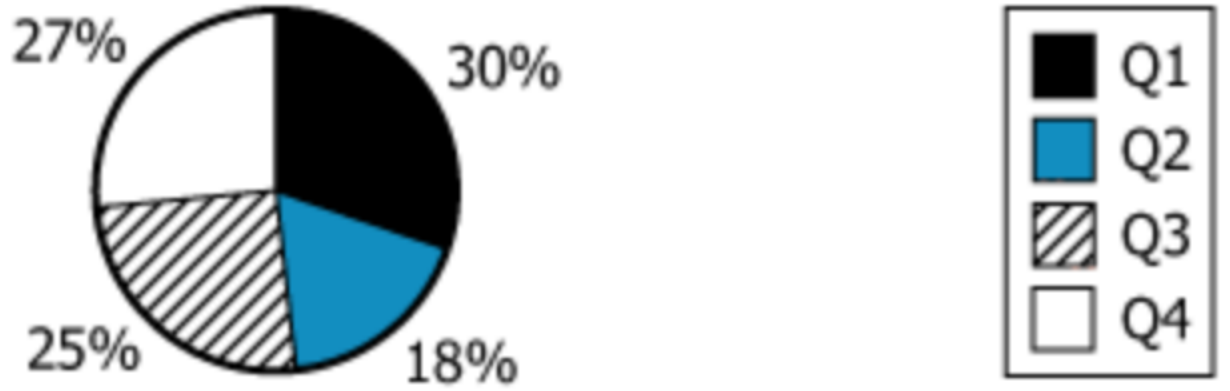

For a certain retail store, the pie chart shows the percent of the last complete fiscal year's total revenue that was generated during each quarter; the bar graph shows, for each of the store's four salespeople, the percent of each quarter's revenue that was generated by that salesperson. For example, the pie chart shows that the store's revenue generated in Q1 constituted 30% of its total revenue for the year, and the bar graph shows that Salesperson A generated 31% of the store's revenue for Q1.

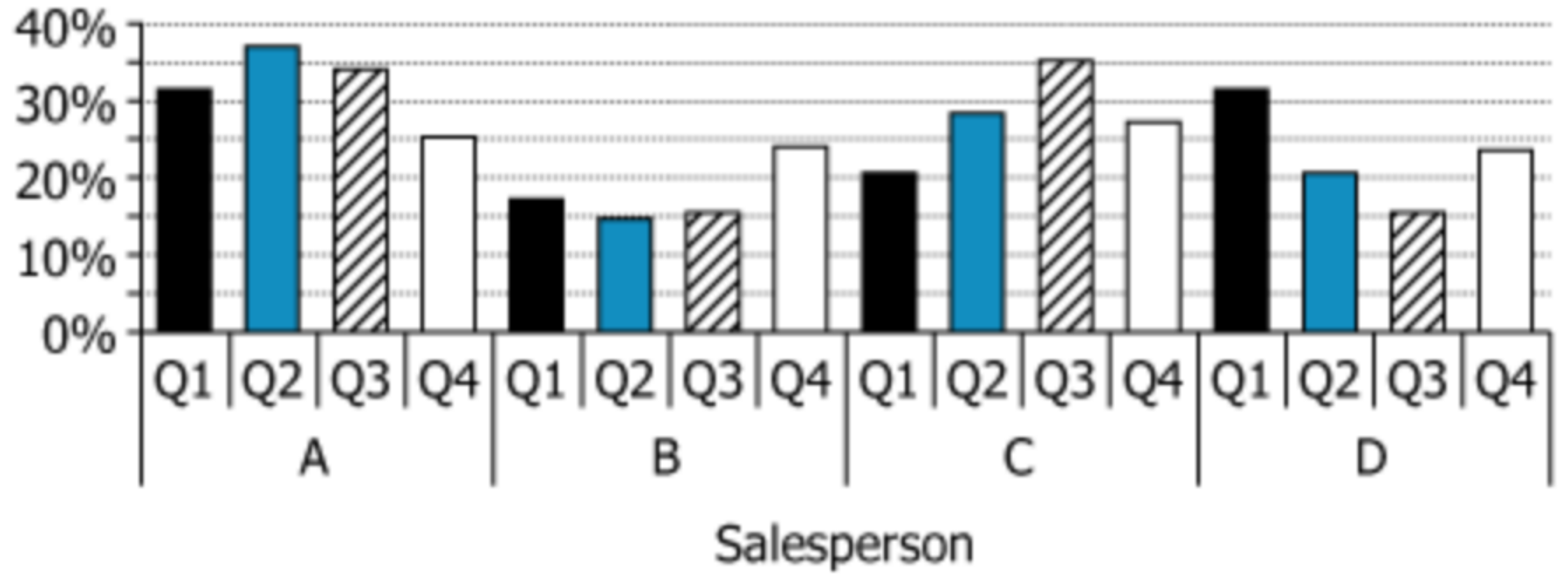

Of the four salespeople, Salesperson **A/B/C/D** generated the most revenue in Q3, and the revenue generated by that salesperson in Q3 constitutes, to the nearest 5 percent, **5/10/15/20** percent of the store's total revenue generated during the last complete fiscal year.

We have a magic formula!

+220 points
average score
improvement



**Use the 3-step
method:**

1

Foundation

2

Practice

3

Grind

1

Foundation

Mastery of concepts

Learning fundamentals of verbal and quant through the prism of the test and mastering various strategies, techniques, and approaches of solving all types of test questions.

**You during
foundation:**

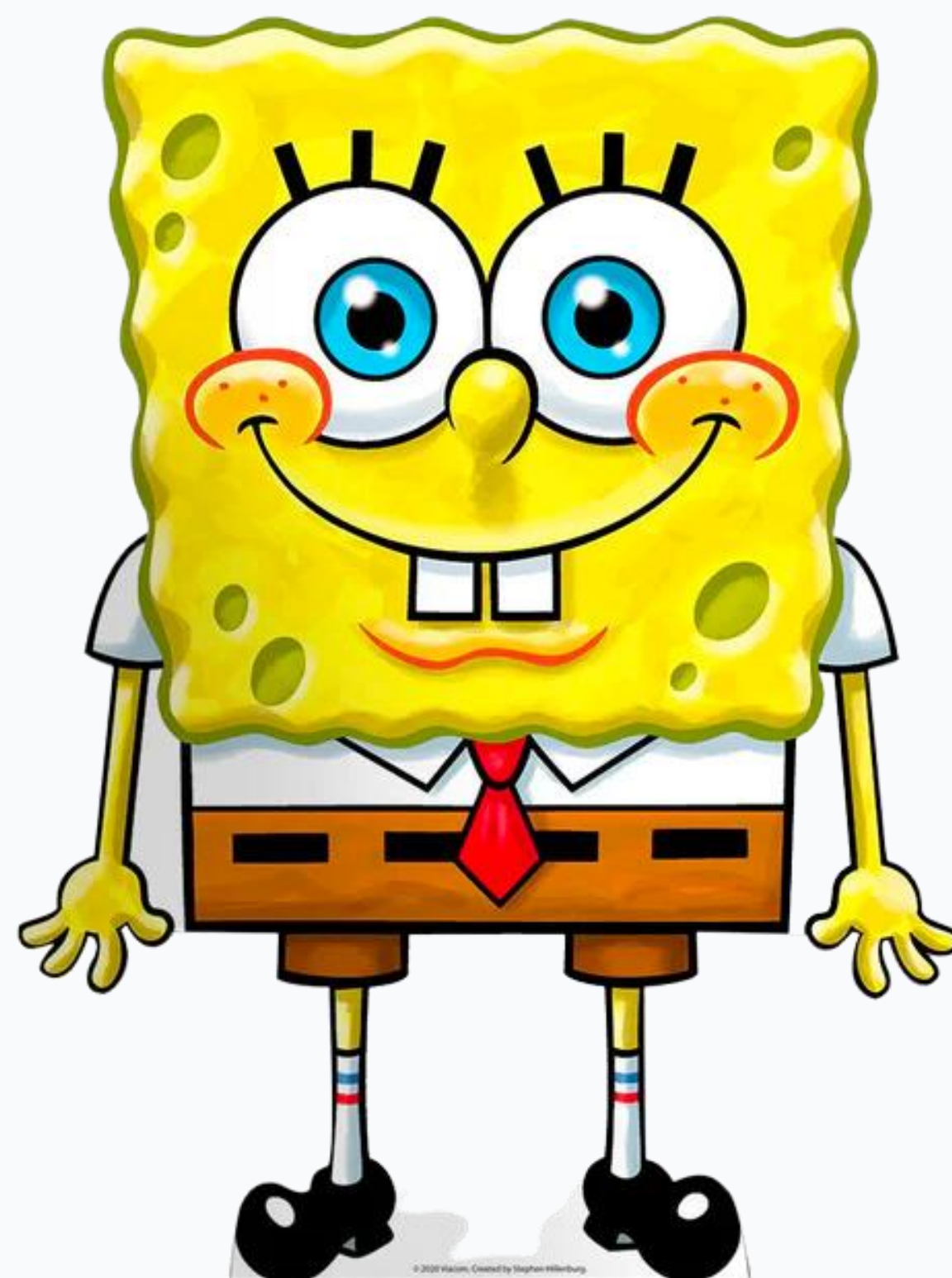



A strong foundation is key.

- Integer Properties
- Percentages, Ratios and Fractions
- Algebra Basics
- Speed-work-rate
- Argument Structure
- Reading Skills

Make a study plan



Weeks Left	Day of the Week	Date	Course Sessions	Session Time	# of Hours	Section	Topics Covered
12	Monday		Onboarding	18:30 - 20:00	2	Onboarding	
	Tuesday				2	Home Work	
	Wednesday		Session 1	19:00 - 21:00	2	Verbal	Reading Comprehension: Reading Methodology, Types of Questions - Main Idea, Supporting Idea, Inference, Application, and Evaluation
	Thursday		Session 2	19:00 - 21:00	2	Verbal	Reading Comprehension: Strategies per Type of Question
	Friday				2	Home Work	
	Saturday		Session 3	11:00 - 13:30 14:30 - 18:00	6	Quant	Number Properties, Percentages, Profit & Loss, Fractions, and Rates - Time & Work
	Sunday				2	Home Work	

11	Monday				2	Home Work	
	Tuesday				2	Home Work	
	Wednesday		Session 4	19:00 - 21:00	2	Verbal	Critical Reasoning: Argument Construction, Premises & Conclusions, Types of Reasoning, and Types of Assumptions
	Thursday		Session 5	19:00 - 21:00	2	Verbal	Critical Reasoning: Types of Questions - Assumptions, Weaken, Strengthen, Resolve the Paradox, and Inference
	Friday				2	Home Work	
	Saturday		Session 6	11:00 - 13:30 14:30 - 18:00	6	Quant	Rates - Time, Speed & Distance, and Algebra - Linear Equations, Quadratic Equations, Inequalities, Absolute values, Functions, Sequence & Series.
	Sunday				2	Home Work	

10	Monday						
	Tuesday						
	Wednesday		Session 7	19:00 - 21:00			
	Thursday		Session 8	19:00 - 21:00			
	Friday						

Assignment	Mode	Number of Questions in the Set	Number of sets	Instructions
Sentence Correction	Platform / Advanced Mode / Non-Adaptive / Timed / Easy / Unused and Incorrect	25	2	Generate tests by topic; after each set fill in the error log and learn the unfamiliar concepts. Spend 25 minutes of analysis of mistakes after each set of questions. Altogether you should spend 50 min per set + 25 min per analysis of one set
Critical Reasoning 1	Platform / Advanced Mode / Non - Adaptive / Not timed / Easy/ All questions	30	1	Generate a test of three topics: Assumptions, Strengthen, and Weaken, 10 questions each. Follow the strategy for the CR questions in writing on a separate Google Sheet. Create a new tab for each question.
Critical Reasoning 2	Platform / Advanced Mode / Non - Adaptive / Not timed / Easy/ All questions	30	1	Generate a test of three topics: Inference, Resolve the Paradox, and Evaluate, 10 questions each. Follow the strategy for the CR questions in writing on a separate Google Sheet. Create a new tab for each question.
Critical Reasoning 3	Platform / Advanced Mode / Non - Adaptive / Timed / Easy/ Unused	20	2	Generate a test of all topics, keep an error log
Review	Platform / Advanced Mode / Non-Adaptive / Timed / Easy / Incorrect	30		Generate mixed tests of CR and SC for all the questions on the error log

[Error log](#)

3 steps to approach the question

- Understand **EXACTLY** what is given
- Understand **EXACTLY** what the question is asking
- Solve (Easiest step)



What “**foundation**” means:

During the nineteenth century, occupational information about women that was provided by the United States census—a population count conducted each decade—became more detailed and precise in response to social changes.

The **primary purpose** of the passage is to

- A. explain and critique the methods used by early statisticians
- B. compare and contrast a historical situation with a current-day one
- C. describe and explain a historical change
- D. discuss historical opposition to an established institution
- E. trace the origin of a contemporary controversy

1

Foundation

Mastery of concepts

2

Practice

Mastery of application

Applying your knowledge to solve practice questions

Constant feedback from your tutor - so you can work smart, not hard.

What “application” means:

A report that many apples contain a cancer-causing preservative called Alar apparently had little effect on consumers. Few consumers planned to change their apple-buying habits as a result of the report. Nonetheless, sales of apples in grocery stores fell sharply in March, a month after the report was issued.

Which of the following, if true, best explains the reason for the apparent discrepancy described above?

- (A) In March, many grocers removed apples from their shelves in order to demonstrate concern about their customers' health.
- (B) Because of a growing number of food-safety warnings, consumers in March were indifferent to such warnings.
- (C) The report was delivered on television and also appeared in newspapers.
- (D) The report did not mention that any other fruit contains Alar, although the preservative is used on other fruit.
- (E) Public health officials did not believe that apples posed a health threat because only minute traces of Alar were present in affected apples.

What “application” means:

The sales tax on an item is 8%. If sales tax had been only 5% Ben would have paid \$12 less sales tax. What was the total amount that Ben paid for the purchase?

- A. 368
- B. 380
- C. 400
- D. 420
- E. 432



Keep an error log

1

Foundation

Mastery of concepts

2

Practice

Mastery of application

3

Grind

Mastery of strategy

Grinding your way through simulation tests with consistent feedback because practice makes perfect and that's what you're aiming for.

	A	B	C	D	E	F	G	H	I	J	K	L	M	N	O	P	Q	R	S	T	U	V	W	X	Y	Z	AA	AB	AC	AD	AE	AF	AG	AH	AI	AJ	AK	AL
1	Sim Error Log																																					
2	Simulation date																																					
3	GMAT Exam name						AUTOMATED FIELDS (MATH)																															
4	Section order						Distribution of correct/incorrect/unanswered questions																															
5	Total GMAT score																																					
6	Quantitative Score						Total questions answered																															
7	Verbal Score						0 % correct Total																															
8	Data Insights Score						#DIV/0! Careless errors																															
9	AUTOMATED FIELDS																																					
10	Number of Incorrect (MATH)		0																																			
11	Number of Incorrect (VERBAL)		0				AUTOMATED FIELDS (VERBAL)																															
12	Number of Incorrect (DATA INSIGHTS)		0				Distribution of correct/incorrect/unanswered questions																															
13																																						
14							Total questions answered																															
15							0 % correct Total																															
16							#DIV/0! Careless errors																															
17							Total CR questions																															
18							0 % correct CR																															
19							#DIV/0! Technique errors																															
20							Total RC questions																															
21							0 % correct RC																															
22							#DIV/0!																															
23																																						
24	Question #		Correct/Incorrect		Question Type		Error type		Timing		Key takeaways										Comments																	
25	MATH																																					
26	1		PS																																			
27	2		PS																																			
28	3		PS																																			
29	4		PS																																			
30	5		PS																																			
31	6		PS																																			
32	7		PS																																			
33	8		PS																																			
34	9		PS																																			

Select Section Order

Select the order in which the exam sections are to be administered.

You have one (1) minute to make your selection in the GMAT exam. If you do not make your selection within one (1) minute, the first option listed will be selected, and you will take the exam in the following order: Quantitative Reasoning, Verbal Reasoning, Data Insights.

Please note that in the GMAT Focus Official Practice Exams, this screen is not timed.

Six different section order options are presented below. Once you select your section order, you must view ALL questions in each section, in the order you selected, before moving to the next section. You will NOT be able to return to this screen.

Quantitative Reasoning
Verbal Reasoning
Data Insights

Quantitative Reasoning
Data Insights
Verbal Reasoning

Verbal Reasoning
Data Insights
Quantitative Reasoning

Verbal Reasoning
Quantitative Reasoning
Data Insights

Data Insights
Verbal Reasoning
Quantitative Reasoning

Data Insights
Quantitative Reasoning
Verbal Reasoning

Click the [Next](#) button to start the exam. You will begin the GMAT™ Focus Edition on the next screen.

– Time Pressure Index & Performance



The “**Time Pressure Index**” is a calculated value indicating how your pressure increases or decreases based on the remaining time and number of questions (when first answering questions). If the remaining time is relatively short given the number of remaining items, you would likely feel more “time pressure.” If the Time Pressure is close to or below zero, it means you have paced yourself ideally. **Pay attention to whether or not the time pressure seems to affect your performance.** [Explain This Chart](#)

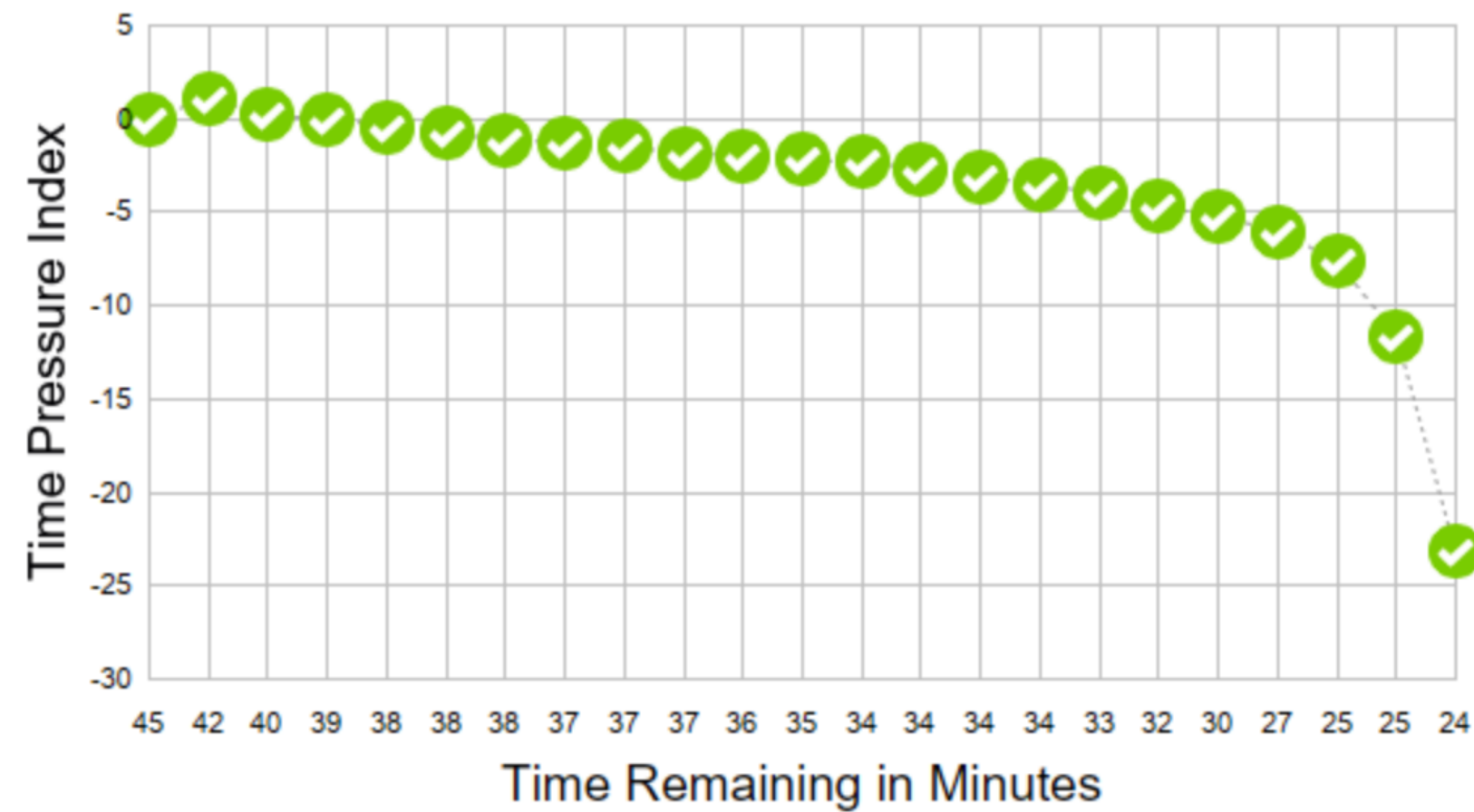

✔ Correctly Answered ✘ Incorrectly Answered ○ Not Answered

1

Foundation Mastery of concepts

Weeks Left	Day of the Week	Date	Course Sessions	Session Time	# of Hours	Section	Topics Covered
12	Monday		Onboarding	18:30 - 20:00	2	Onboarding	
	Tuesday				2	Home Work	
	Wednesday		Session 1	19:00 - 21:00	2	Verbal	Reading Comprehension: Reading Methodology, Types of Questions - Main Idea, Supporting Idea, Inference, Application, and Evaluation
	Thursday		Session 2	19:00 - 21:00	2	Verbal	Reading Comprehension: Strategies per Type of Question
	Friday				2	Home Work	
	Saturday		Session 3	11:00 - 13:30 14:30 - 18:00	6	Quant	Number Properties, Percentages, Profit & Loss, Fractions, and Rates - Time & Work
	Sunday				2	Home Work	
11	Monday				2	Home Work	
	Tuesday				2	Home Work	
	Wednesday		Session 4	19:00 - 21:00	2	Verbal	Critical Reasoning: Argument Construction, Premises & Conclusions, Types of Reasoning, and Types of Assumptions
	Thursday		Session 5	19:00 - 21:00	2	Verbal	Critical Reasoning: Types of Questions - Assumptions, Weaken, Strengthen, Resolve the Paradox, and Inference
	Friday				2	Home Work	
	Saturday		Session 6	11:00 - 13:30 14:30 - 18:00	6	Quant	Rates - Time, Speed & Distance, and Algebra - Linear Equations, Quadratic Equations, Inequalities, Absolute values, Functions, Sequence & Series
	Sunday				2	Home Work	
10	Monday				2	Home Work	
	Tuesday				2	Home Work	
	Wednesday		Session 7	19:00 - 21:00	2	Verbal	Critical Reasoning: Types of Questions - Evaluate, Strategy, Boldface, Type of Reasoning, Flaw in the Reasoning, and Conclusion
	Thursday		Session 8	19:00 - 21:00	2	Verbal	Critical Reasoning: Cause & Effect Reasoning, Economic Patterns in GMAT CR Arguments
	Friday				2	Home Work	

Study plan

2

Practice Mastery of application

Date	Question ID (Where to locate the question at)	Topic/Concept	My answer	Reason for my answer	Correct Answer	Why I dismissed the correct answer	Questions for the tutors
18/01/2018	18812018	Sentence Correction: Idioms	C	verb-subject agreement	C	I thought "the amount of" required a singular verb.	"is," "amount of" requires a singular verb, but in your choice (C), "amount of" is used as the subject of the verb "is" for your answer.
18/01/2018	18812018	Sentence Correction: Idioms	C	"single who..."	C	I didn't see the plural "houses" on the C sentence.	This question was concerned with both C and D. This should be noted in the error log.
18/01/2018	18812018	Sentence Correction: Subjunctive agreement	C	"had better" 2 cases	D	I thought the sentence required a past subjunctive, considering that it's a long sentence in the past.	
18/01/2018	18812018	Sentence Correction: Modifiers	B	"most as great a singer as he is an actor" word order to me	A		
18/01/2018	18812018	Sentence Correction: Idioms	C	"most as great a singer as he is an actor" word order to me	A		
18/01/2018	18812018	Sentence Correction: Clear and Concise Expression	A	"then"	B		
18/01/2018	18812018	Sentence Correction: Modifiers	C	"Larkin" referred "brought it out a prediction"	B		
18/01/2018	18812018	Sentence Correction: Modifiers	A		A		
18/01/2018	18812018	Sentence Correction: Subjunctive agreement	B		D		
18/01/2018	18812018	Sentence Correction: Verb form	D		D		
18/01/2018	18812018	Sentence Correction: Comparatives	C		D		
18/01/2018	18812018	Sentence Correction: Modifiers	B		D		
18/01/2018	18812018	Sentence Correction: Modifiers	B	Argues for could hardly see anything	B		
18/01/2018	18812018	Sentence Correction: Modifiers	B		B		
18/01/2018	18812018	Sentence Correction: Parallelism	A		A		
18/01/2018	18812018	Sentence Correction: Parallelism	A	"the role of... the role of"	A		
18/01/2018	18812018	Sentence Correction: Modifiers	A		A		
18/01/2018	18812018	Sentence Correction: Idioms	C	"whether... or..."	C		
18/01/2018	18812018	Sentence Correction: Verb form	A		A		
18/01/2018	18812018	Sentence Correction: Sentence structure	C		C		

Error log

3

Grind Mastery of strategy

Simulation date	GMAT Exam name	Section order	Total GMAT score	Quantitative Score	Verbal Score	Data Insights Score
AUTOMATED FIELDS (MATH)						
Distribution of correct/incorrect/unanswered questions						
Total questions answered	0	% correct Total	#DIV/0!	Careless errors	0	
AUTOMATED FIELDS (VERBAL)						
Distribution of correct/incorrect/unanswered questions						
Total questions answered	0	% correct Total	#DIV/0!	Careless errors	0	
Total CR questions	0	% correct CR	#DIV/0!	Technique errors	0	
Total RC questions	0	% correct RC	#DIV/0!			
AUTOMATED FIELDS (VERBAL)						
Distribution of correct/incorrect/unanswered questions						
Total questions answered	0	% correct Total	#DIV/0!	Careless errors	0	
Total DS questions	0	% correct CR	#DIV/0!	Technique errors	0	
Total IR questions	0	% correct RC	#DIV/0!			
Question #	Correct/Incorrect	Question Type	Error type	Timing	Key takeaways	Comments
MATH						
1	-	PS	-	-		
2	-	PS	-	-		
3	-	PS	-	-		
4	-	PS	-	-		
5	-	PS	-	-		
6	-	PS	-	-		
7	-	PS	-	-		
8	-	PS	-	-		
9	-	PS	-	-		

Practice Test Log

Basic (but extremely important) timeline

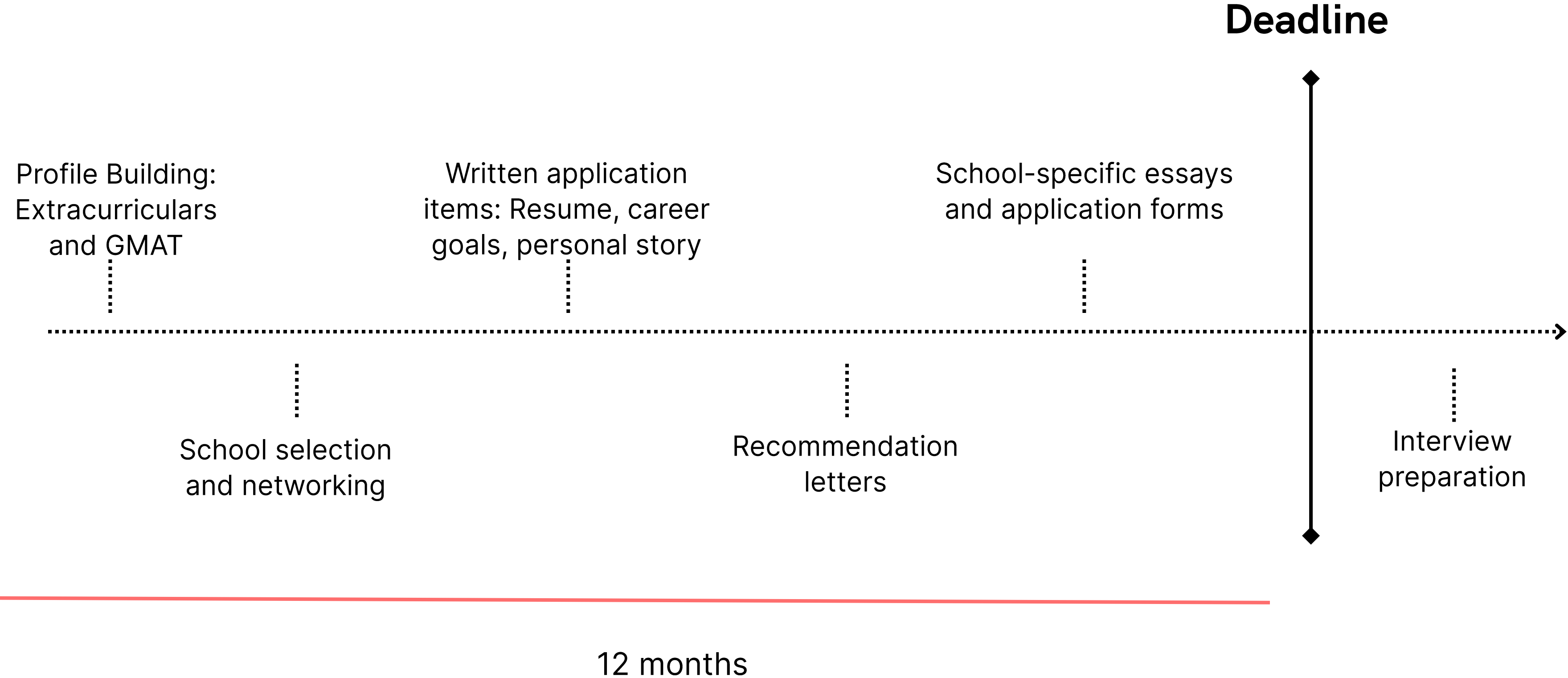



Thank you!

You can reach us at

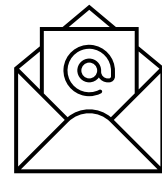

contact@700plus.club



WhatsApp

+ 39 389 551 3799